

NOTES:

- CURRENT OWNER: JANE M HARVEY & RAYMOND P MIDGETT
C/O EDWARD MARKERT
4924 CAROTOKE HIGHWAY
COINJOCK, NC 27923
- APPLICANT: CRMP, INC.
ATTN: TIM NEWSOME
115 US HWY 158 WEST
WINTON, NC 27986
INFO@CRMPINC.COM
- PROPERTY ADDRESS: CARATOKE HIGHWAY
POPLAR BRANCH, NC 27965
- PROPERTY IDENTIFICATION PIN / PID: 9904-47-1630 / 008300000050000
- LEGAL DESCRIPTION: LOT 5 HAMPTON
- PROPOSED CONDITIONAL REZONING AREA: 457,336.89 SQ.FT. (10.50 ACRES)
- LOT AREA = LEGAL- 1,405,865.6 SQ.FT. / 321.76 AC (AREAS BY COORDINATE METHOD)
GIS- 5,857,948.8 SQ.FT. / 134.48 AC
- EXISTING ZONING: AG
- PROPOSED ZONING: C-HI
- SUBJECT REFERENCES: DB 1383 PG 718
- PARCELS SHOWN BASED UPON RECORDED PLAT.
NOT A BOUNDARY SURVEY
- ALL DISTANCES ARE US SURVEY FEET AND HORIZONTAL GROUND.
- PROPERTY IS LOCATED IN NFIP FLOOD ZONES AS SHOWN AND SUBJECT TO CHANGES.
BASED ON COMMUNITY ID NO. 370078; PANEL 9902; SUFFIX K.
(MAP NUMBER 3720990200) EFFECTIVE DATE: 12/21/2018
- SETBACKS: REQUIRED PROVIDED
FRONT 50' 50'
REAR 25' 25'
SIDE 15' 15'
- BUFFER YARDS: PROVIDED
NORTH: TYPE D BUFFER 25' WIDE (9 ACI CANOPY TREES, 14 ACI UNDERSTORY TREES, AND 20 SHRUBS PER 100 LF)
SOUTH: TYPE D BUFFER 25' WIDE (9 ACI CANOPY TREES, 14 ACI UNDERSTORY TREES, AND 20 SHRUBS PER 100 LF)
EAST: TYPE D BUFFER 25' WIDE (UTILIZE EXISTING PRESERVED VEGETATION)
WEST: TYPE D BUFFER 25' WIDE (9 ACI CANOPY TREES, 14 ACI UNDERSTORY TREES, AND 20 SHRUBS PER 100 LF)
- PROPOSED LOT COVERAGE SHALL COMPLY WITH 65% MAXIMUM ALLOWED.
- PROPOSED HEIGHT SHALL COMPLY WITH 65' MAXIMUM ALLOWED.
- PROPOSED LIGHTING SHALL COMPLY WITH 25' MAXIMUM MOUNTING HEIGHT ALLOWED AND BE FULL CUTOFF, SHIELDED FIXTURES IN ACCORDANCE WITH UDO SECTION 5.4

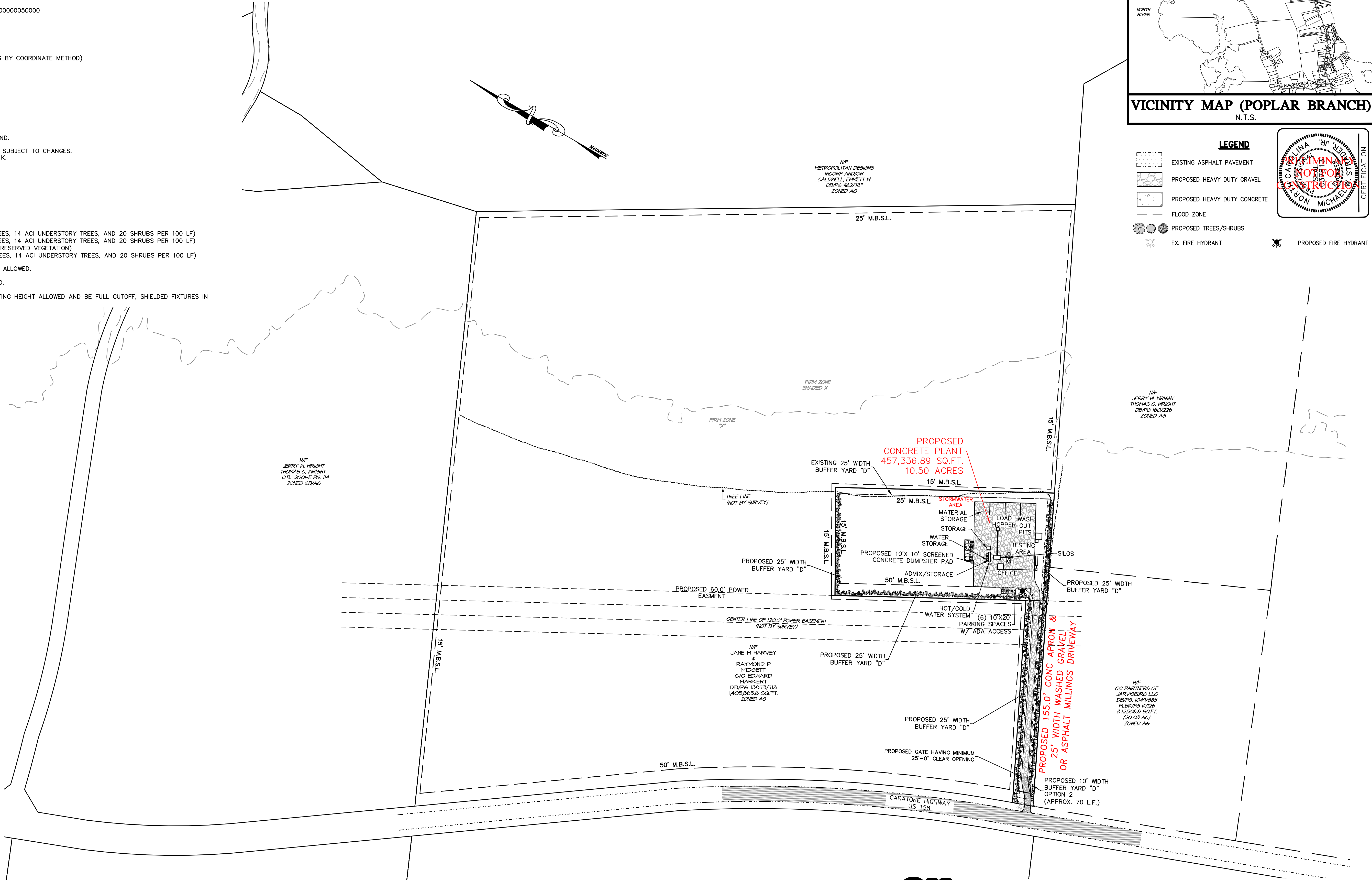

NOTE: THIS DOCUMENT IS PRELIMINARY -- NOT FOR CONSTRUCTION, RECORDATION, SALES OR CONVEYANCES -- THIS DOCUMENT IS FOR DISCUSSION PURPOSES ONLY! EXISTING INFORMATION SHOWN ON THIS DOCUMENT IS BASED ON BEST AVAILABLE DATA AND IS NOT A CERTIFIED SURVEY. ALL INFORMATION SHOWN ON THIS DOCUMENT IS SUBJECT TO ANY REQUIREMENTS BY ANY REGULATORY AGENCY, ENTITY OR AUTHORITY.

WITHERSRAVENEL, P.C. DOES NOT GUARANTEE THE ACCURACY OR THE COMPLETENESS OF ANY INFORMATION IN THIS DOCUMENT AND IS NOT RESPONSIBLE FOR ANY ERROR OR OMISSION OR ANY LOSSES OR DAMAGES RESULTING FROM THE USE OF THIS INFORMATION.



NOTE: THE DATA GIVEN ON THESE PLANS IS BELIEVED TO BE ACCURATE, BUT THE ACCURACY IS NOT GUARANTEED. THE CONTRACTOR IS RESPONSIBLE FOR VERIFYING ALL LEVELS, LOCATIONS, TYPES, AND DIMENSIONS OF THE EXISTING UTILITIES PRIOR TO CONSTRUCTION. IF A DISCREPANCY IS FOUND, WORK SHALL CEASE AND THE ENGINEER NOTIFIED. WORK MAY CONTINUE UPON ENGINEERS NOTICE TO PROCEED.

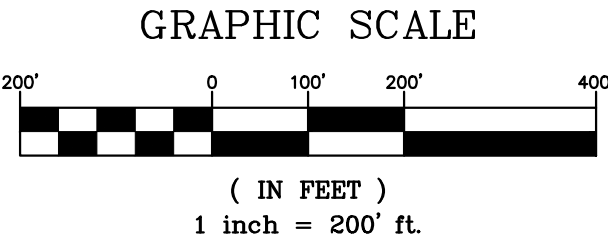

WithersRavenel

8466 Caratoke Highway | Building 400 | Powells Point, NC 27966
License #: F-1477 | T: 252.491.8147 | www.withersravenel.com

NO.	DATE	REVISIONS

CONCEPTUAL DEVELOPMENT PLAN

EDWARD MARKERT
LOT #5, HAMPTON

POPLAR BRANCH TOWNSHIP CURRITUCK COUNTY NORTH CAROLINA

PROJECT NO. 24-1134

DESIGNED BY MWS/BPJ

DRAWN BY BPJ

CHECKED BY MWS

ISSUE DATE 1/20/2025

SHEET NO. 1

OF 2 SHEETS

NOTES:

1. CURRENT OWNER: JANE M HARVEY & RAYMOND P MIDGETT
C/O EDWARD MARKERT
4924 CAROTOKE HIGHWAY
COINJOCK, NC 27923
2. APPLICANT: CRMP, INC.
ATTN: TIM NEWSOME
115 US HWY 158 WEST
WINTON, NC 27986
INFO@CRMPINC.COM
3. PROPERTY ADDRESS: CARATOKE HIGHWAY
POPLAR BRANCH, NC 27965
4. PROPERTY IDENTIFICATION PIN / PID: 9904-47-1630 / 008300000050000
5. LEGAL DESCRIPTION: LOT 5 HAMPTON
6. PROPOSED CONDITIONAL REZONING AREA: 457,336.89 SQ.FT. (10.50 ACRES)
7. LOT AREA = LEGAL- 1,405,865.6 SQ.FT. / 321.76 AC (AREAS BY COORDINATE METHOD)
GIS- 5,857,948.8 SQ.FT. / 134.48 AC
8. EXISTING ZONING: AG
9. PROPOSED ZONING: C-HI
10. SUBJECT REFERENCES: DB 1383 PG 718
11. PARCELS SHOWN BASED UPON RECORDED PLAT.
NOT A BOUNDARY SURVEY
12. ALL DISTANCES ARE US SURVEY FEET AND HORIZONTAL GROUND.
13. PROPERTY IS LOCATED IN NFIP FLOOD ZONES AS SHOWN AND SUBJECT TO CHANGES.
BASED ON COMMUNITY OD NO. 370078; PANEL 9902; SUFFIX K.
(MAP NUMBER 3720990200) EFFECTIVE DATE: 12/21/2018

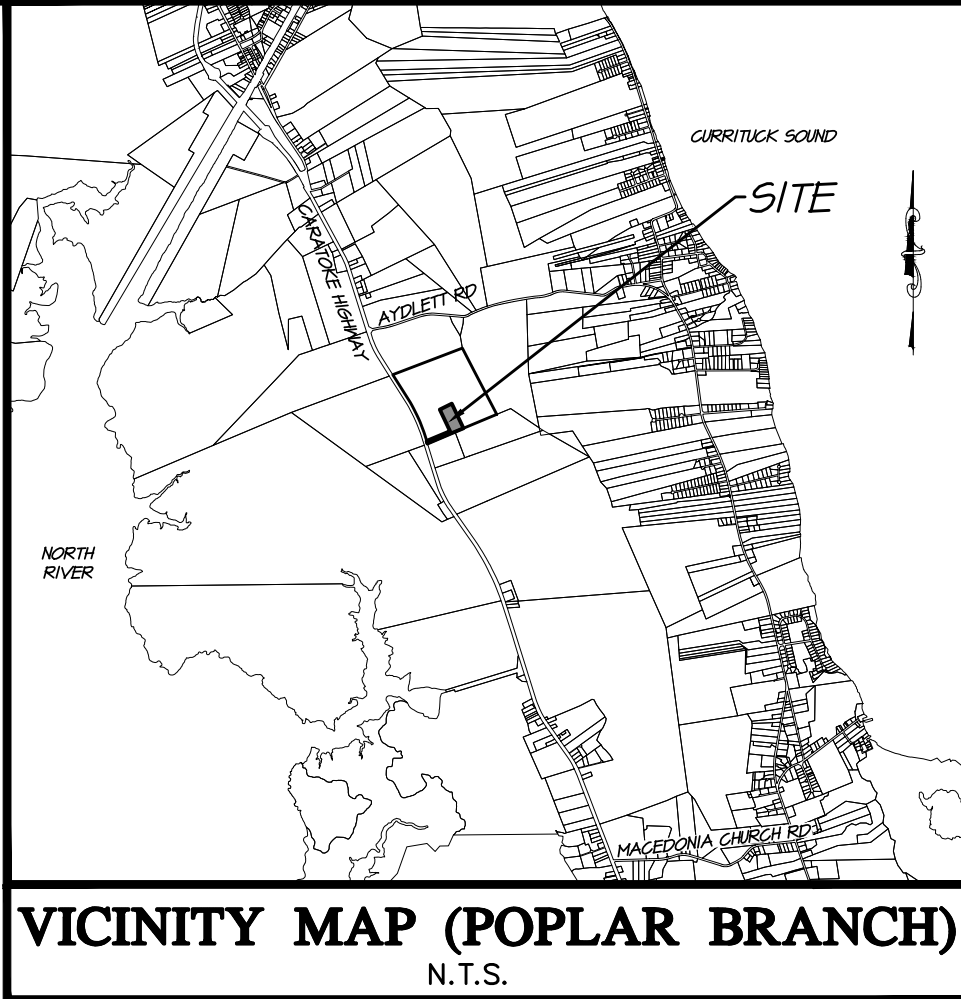

LEGEND

- EXISTING ASPHALT PAVEMENT
- FLOOD ZONE
- ADJACENT ZONING
- AREA OF REZONING

CERTIFICATION

STATE OF NORTH CAROLINA
COUNTY OF CURRITUCK
JERRY M. WRIGHT
THOMAS G. WRIGHT
DEPUTY REGISTRARS

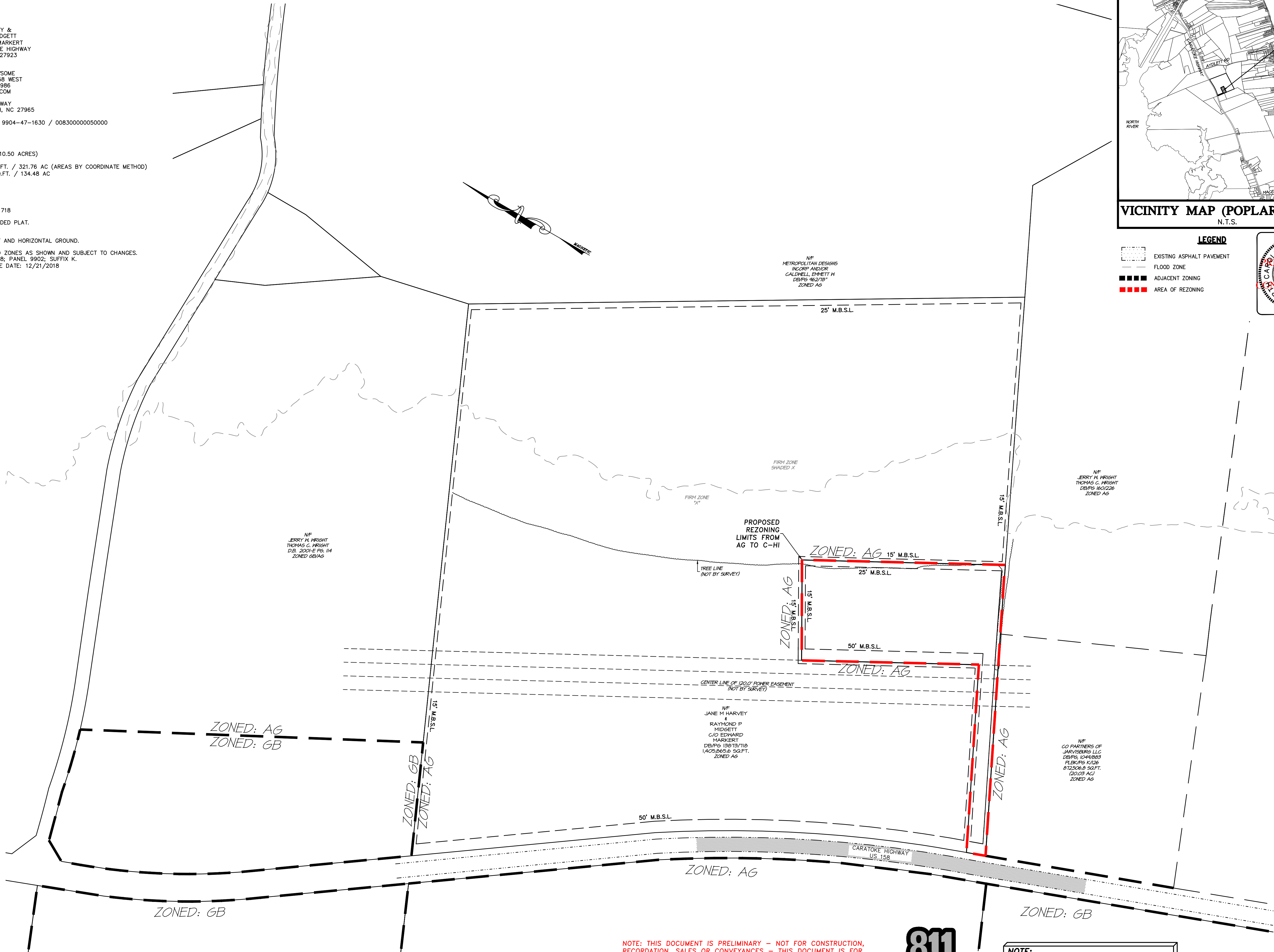

NOTE: THIS DOCUMENT IS PRELIMINARY - NOT FOR CONSTRUCTION, RECORDATION, SALES OR CONVEYANCES - THIS DOCUMENT IS FOR DISCUSSION PURPOSES ONLY! EXISTING INFORMATION SHOWN ON THIS DOCUMENT IS BASED ON BEST AVAILABLE DATA AND IS NOT A CERTIFIED SURVEY. ALL INFORMATION SHOWN ON THIS DOCUMENT IS SUBJECT TO ANY REQUIREMENTS BY ANY REGULATORY AGENCY, ENTITY OR AUTHORITY.

WITHERSRAVENEL, P.C. DOES NOT GUARANTEE THE ACCURACY OR THE COMPLETENESS OF ANY INFORMATION IN THIS DOCUMENT AND IS NOT RESPONSIBLE FOR ANY ERROR OR OMISSION OR ANY LOSSES OR DAMAGES RESULTING FROM THE USE OF THIS INFORMATION.



NOTE: THE DATA GIVEN ON THESE PLANS IS BELIEVED TO BE ACCURATE, BUT THE ACCURACY IS NOT GUARANTEED. THE CONTRACTOR IS RESPONSIBLE FOR VERIFYING ALL LEVELS, LOCATIONS, TYPES, AND DIMENSIONS OF THE EXISTING UTILITIES PRIOR TO CONSTRUCTION. IF A DISCREPANCY IS FOUND, WORK SHALL CEASE AND THE ENGINEER NOTIFIED. WORK MAY CONTINUE UPON ENGINEERS NOTICE TO PROCEED.

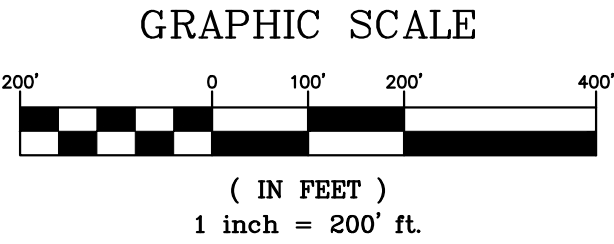

WithersRavenel
8466 Carotoke Highway | Building 400 | Powells Point, NC 27966
License #: F-1479 | C-232491.8147 | www.withersravenel.com

ZONING MAP EXHIBIT

EDWARD MARKERT
LOT #5, HAMPTON

POPLAR BRANCH TOWNSHIP CURRITUCK COUNTY NORTH CAROLINA

NO.	DATE	REVISIONS

PROJECT NO. 24-1134

DESIGNED BY MWS/BPJ

DRAWN BY BPJ

CHECKED BY MWS

ISSUE DATE 1/20/2025

SHEET NO. 2 OF 2 SHEETS